

Patient report

Bio-Rad DATE: 11/10/2019
D-10 TIME: 05:08 PM
S/N: #DJ4I016123 Software version: 4.30-2
Sample ID: 10491493
Injection date 11/10/2019 03:20 PM
Injection #: 45 Method: HbA1c
Rack #: --- Rack position: 10

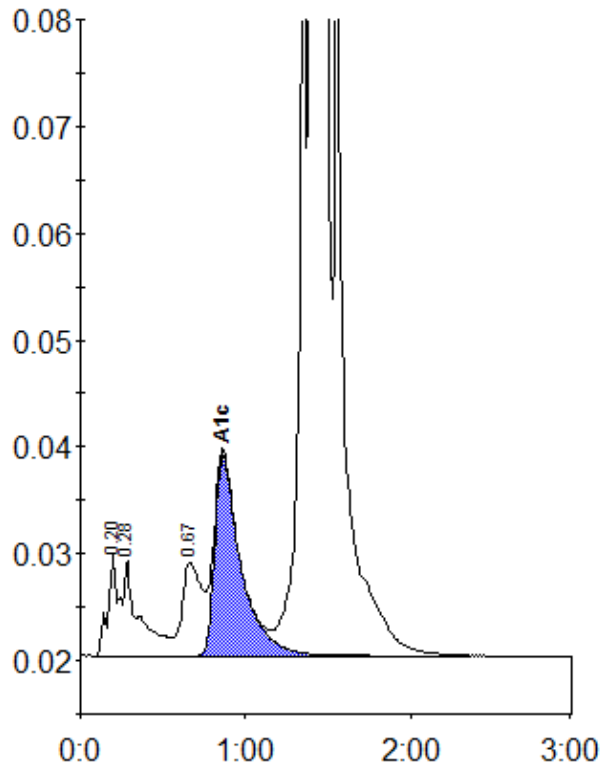

Peak table - ID: 10491493

Peak	R.time	Height	Area	Area %
A1a	0.20	9665	44106	0.9
A1b	0.28	9041	58153	1.2
LA1c/CHb-1	0.67	8741	72623	1.5
A1c	0.86	18851	206425	5.9
P3	1.36	77436	238359	5.0
A0	1.40	1251566	4161026	87.0
Total Area:		4780691		

Concentration:	%
A1c	5.9